



Evacuation Order RESCIND

Date: August 10, 2024

Time: 09:00hrs

The **Evacuation Orders** issued for the properties listed below by The Regional District of Central Kootenay are no longer required and are **RESCINDED** effective immediately. This **Evacuation Order RESCIND** applies to all areas north of Aylwin Creek to Anderson Pit Road, including Red Mountain Road, affected by the Aylwin Creek Wildfire (now named Komonko Creek Wildfire) **Evacuation Orders**. The **ORDERS** are **RESCINDED** and an **Evacuation Alert** remains in place for the following eighty-one (81) addresses and twenty-five (25) parcel identifiers – PIDs (see attached map):

Addresses:

8550 CEDAR DR	8196 OMA RD	8277 RED MOUNTAIN RD
8560 CEDAR DR	8019 RED MOUNTAIN RD	8296 RED MOUNTAIN RD
7912 HIGHWAY 6	8020 RED MOUNTAIN RD	8297 RED MOUNTAIN RD
7914 HIGHWAY 6	8046 RED MOUNTAIN RD	8310 RED MOUNTAIN RD
7916 HIGHWAY 6	8070 RED MOUNTAIN RD	8321 RED MOUNTAIN RD
7918 HIGHWAY 6	8088 RED MOUNTAIN RD	8370 RED MOUNTAIN RD
7923 HIGHWAY 6	8095 RED MOUNTAIN RD	8383 RED MOUNTAIN RD
8150 HIGHWAY 6	8099 RED MOUNTAIN RD	8391 RED MOUNTAIN RD
8651 HIGHWAY 6	8102 RED MOUNTAIN RD	8407 RED MOUNTAIN RD
8656 HIGHWAY 6	8112 RED MOUNTAIN RD	8413 RED MOUNTAIN RD
8670 HIGHWAY 6	8141 RED MOUNTAIN RD	8418 RED MOUNTAIN RD
8010 LWR GALENA FARM RD	8150 RED MOUNTAIN RD	8425 RED MOUNTAIN RD
8012 LWR GALENA FARM RD	8157 RED MOUNTAIN RD	8428 RED MOUNTAIN RD
8014 LWR GALENA FARM RD	8164 RED MOUNTAIN RD	8446 RED MOUNTAIN RD
8016 LWR GALENA FARM RD	8165 RED MOUNTAIN RD	8449 RED MOUNTAIN RD
8018 LWR GALENA FARM RD	8173 RED MOUNTAIN RD	8465 RED MOUNTAIN RD
8021 LWR GALENA FARM RD	8201 RED MOUNTAIN RD	8470 RED MOUNTAIN RD
8171 OMA RD	8230 RED MOUNTAIN RD	8473 RED MOUNTAIN RD
8177 OMA RD	8235 RED MOUNTAIN RD	8479 RED MOUNTAIN RD
8180 OMA RD	8237 RED MOUNTAIN RD	8494 RED MOUNTAIN RD
8186 OMA RD	8241 RED MOUNTAIN RD	8497 RED MOUNTAIN RD
8195 OMA RD	8250 RED MOUNTAIN RD	8503 RED MOUNTAIN RD

8521 RED MOUNTAIN RD	8545 RED MOUNTAIN RD	8595 RED MOUNTAIN RD
8522 RED MOUNTAIN RD	8559 RED MOUNTAIN RD	8596 RED MOUNTAIN RD
8526 RED MOUNTAIN RD	8576 RED MOUNTAIN RD	8067 UPPER GALENA FARM RD
8527 RED MOUNTAIN RD	8580 RED MOUNTAIN RD	8075 UPPER GALENA FARM RD
8530 RED MOUNTAIN RD	8590 RED MOUNTAIN RD	8085 UPPER GALENA FARM RD

Parcel Identifiers – PIDs (properties without an address):

011-057-505	010-909-575	016-614-682	010-568-051	030-187-851
029-528-861	016-718-232	009-644-326	026-566-371	016-718-267
010-350-420	016-616-235	030-187-877	009-834-443	026-566-397
024-694-886	016-615-981	009-994-947	016-626-125	009-803-653
016-616-065	016-813-499	016-366-930	015-440-559	016-366-948

You are permitted to return to the area identified above.

Sixty-nine (69) properties still remain on **Evacuation Order** as a result of the Aylwin Creek Wildfire (now named Komonko Creek Wildfire).

The State of Local Emergency for Electoral Area H in the Regional District of Central Kootenay and Evacuation Alerts and Orders in other parts of Electoral Area H remain in effect.

If a subsequent **Evacuation Order** is deemed necessary, a new Order will be made.



Nora Hannon
Director, Emergency Operations Centre

August 10, 2024

Date

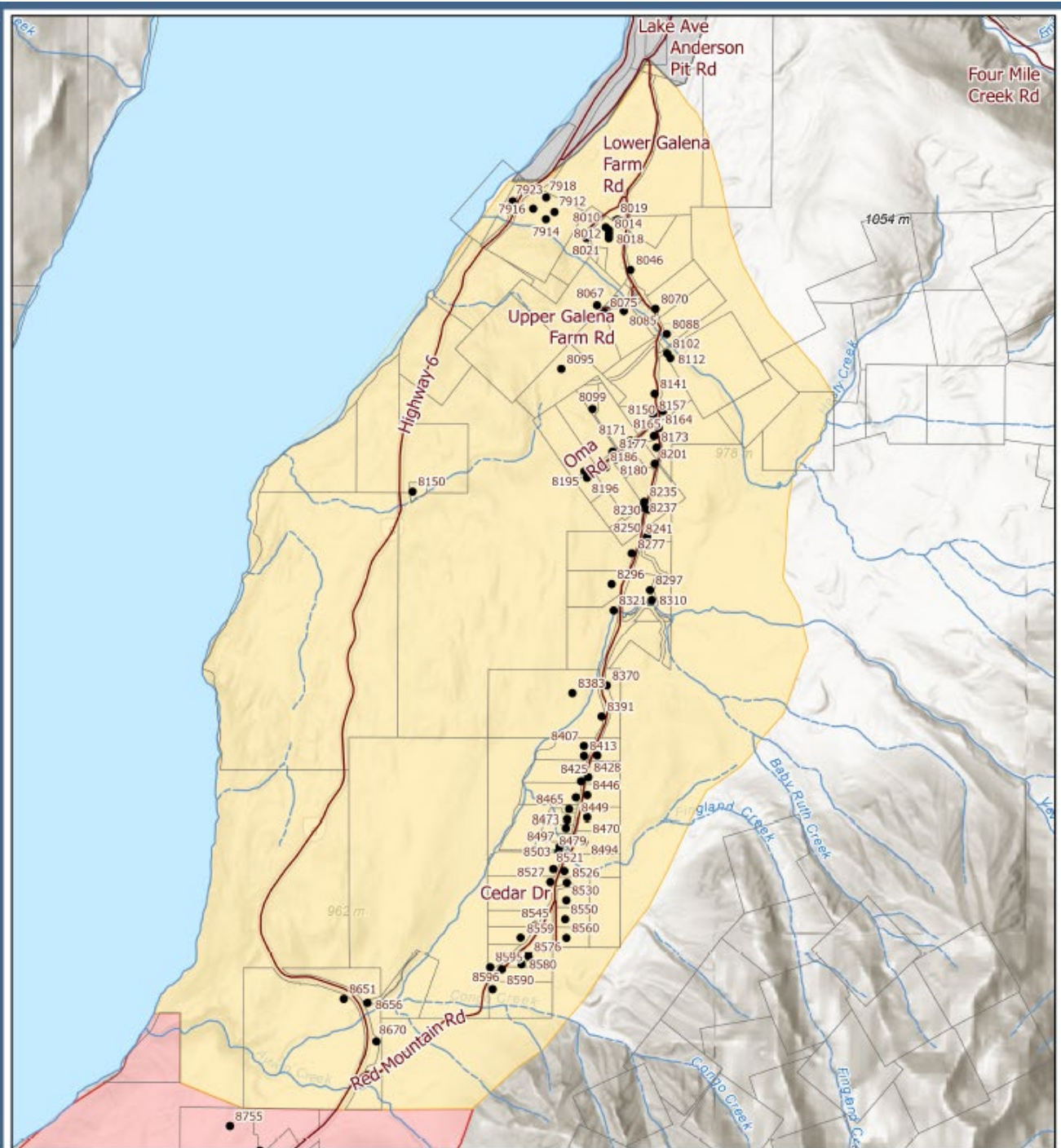

**REGIONAL DISTRICT OF
CENTRAL KOOTENAY
EMERGENCY
OPERATIONS CENTRE**

EOC Phone: 250-352-7701 or 1-866-522-7701

Current Emergency Information:

rdck.ca/EOCinfo

Register to receive emergency notifications:

rdck.ca/notifications

To report a flood, landslide, spill or other hazards:

1-800-663-3456

Aylwin Creek Wildfire Evacuation Order Rescind to Evacuation Alert

- Streets
- Addresses
- Legal Parcels
- Evacuation Alert
- Evacuation Order
- Rescind

Map Scale: 1:29,273

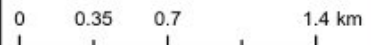

The mapping information shown are approximate representations and should only be used for reference purposes. The Regional District of Central Kootenay is not responsible for any errors or omissions on this map.